

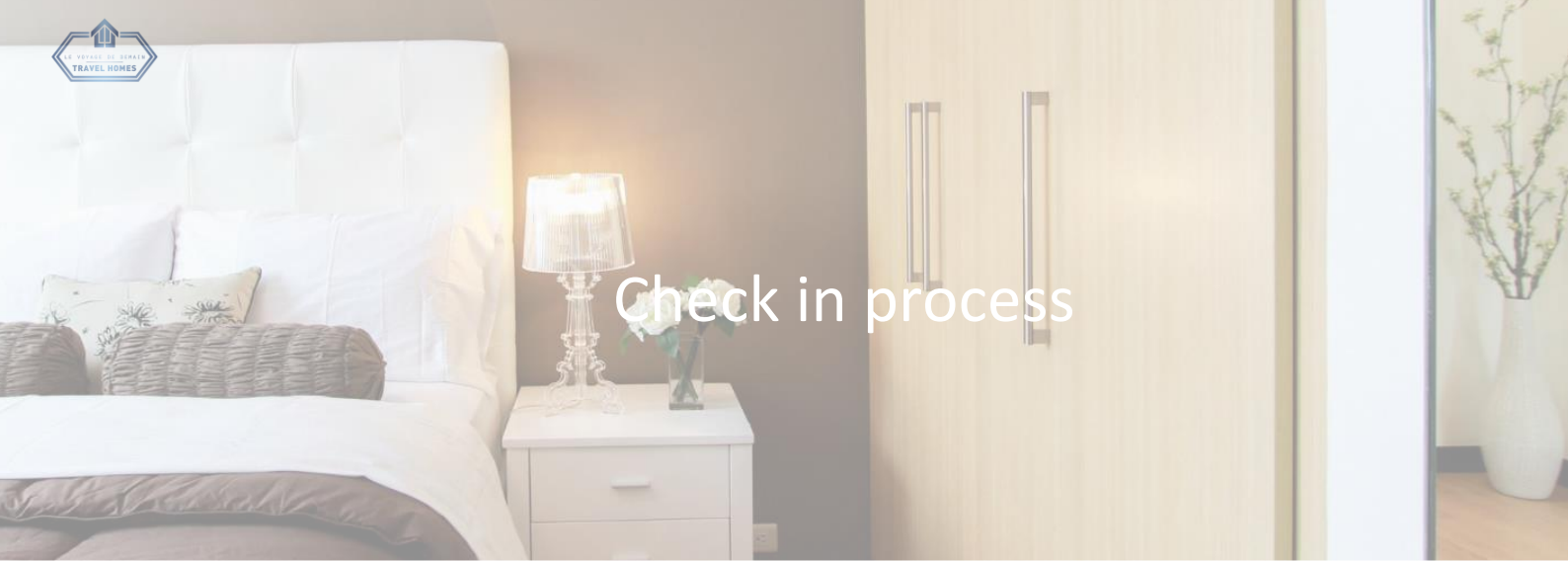

The EastSide

37 rue de l'Est, 1er étage
68000 Colmar



Check in process

Even the most connected are sometimes not connected ... No internet anymore? No problems! This notebook will provide you all the information you need to easily check-in

Main Information

Address : 37 rue de l'Est, 1st floor, 68000 Colmar

Check-in time : From 2PM

Check-out time : Up to 11AM

Check-in process:

Via lockbox

Emergency number: +33 7 67 85 61 95

Parking : Private parking of the building

Wi-Fi : Lest / travelhomes

Max capacity : 4 personnes

Lockbox code : *Delivered 24h before arrival if registration was done*

2. Check-in

For the best flexibility you've never seen, Travel Homes enables you to check-in at any time after your check-in time. Just follow the instructions below ...



When you are on site, head to the lockbox

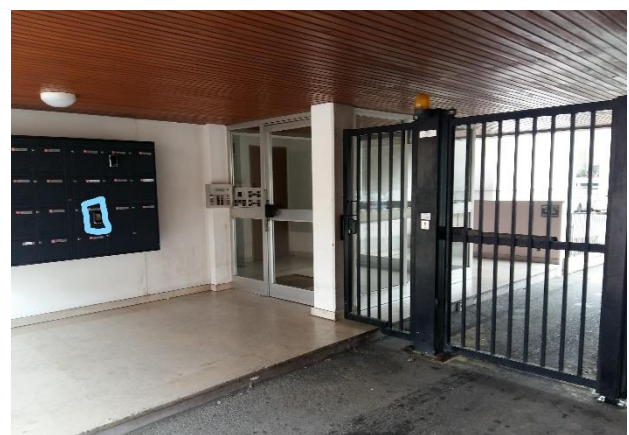

The lockbox is IN the mailbox « Richard »

IMPORTANT : The lockbox is IN the mailbox RICHARD. Please don't try the other lockbox !!

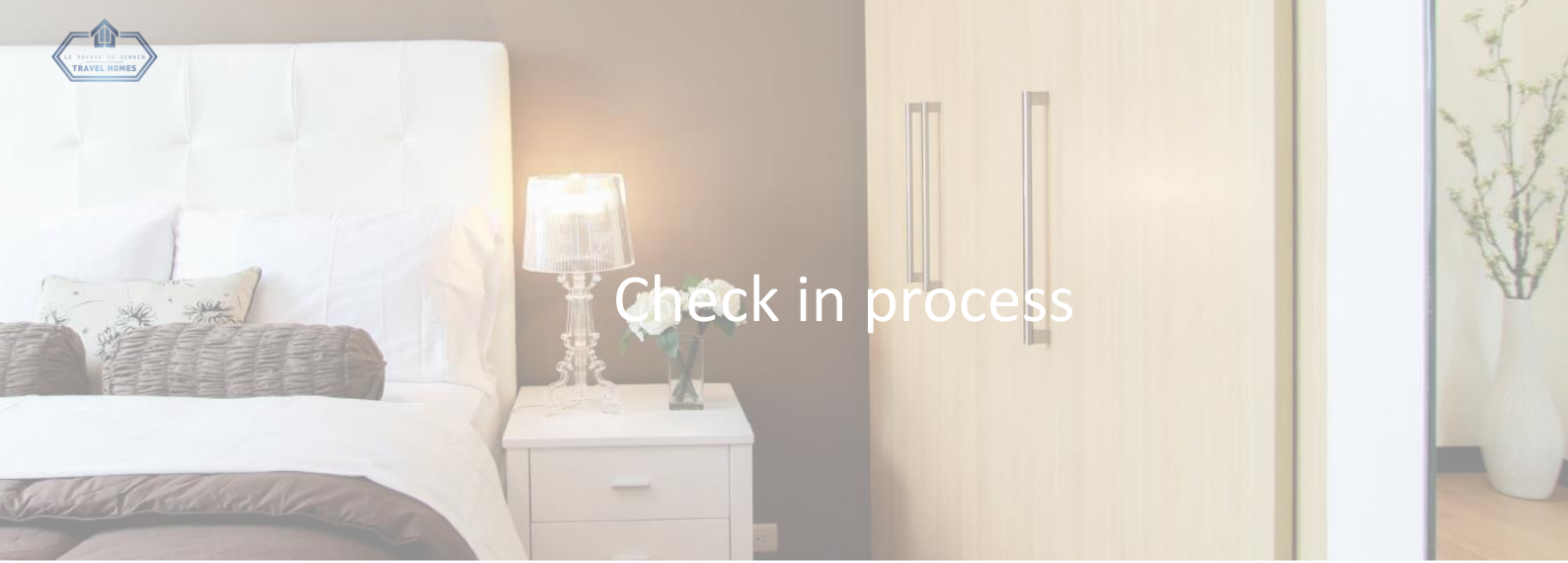

Check in process

IMPORTANT : The lockbox is IN the mailbox RICHARD. Please don't try the other lockbox !!



The lockbox is in the mailbox « Richard », open the door, you don't need any keys



Open the black cover and enter the code



Take the keys



Close it and hide the code



Close the black cover



If you have a car, open the portal and choose a place

IMPORTANT : The lockbox is IN the mailbox RICHARD. Please don't try the other lockbox !!

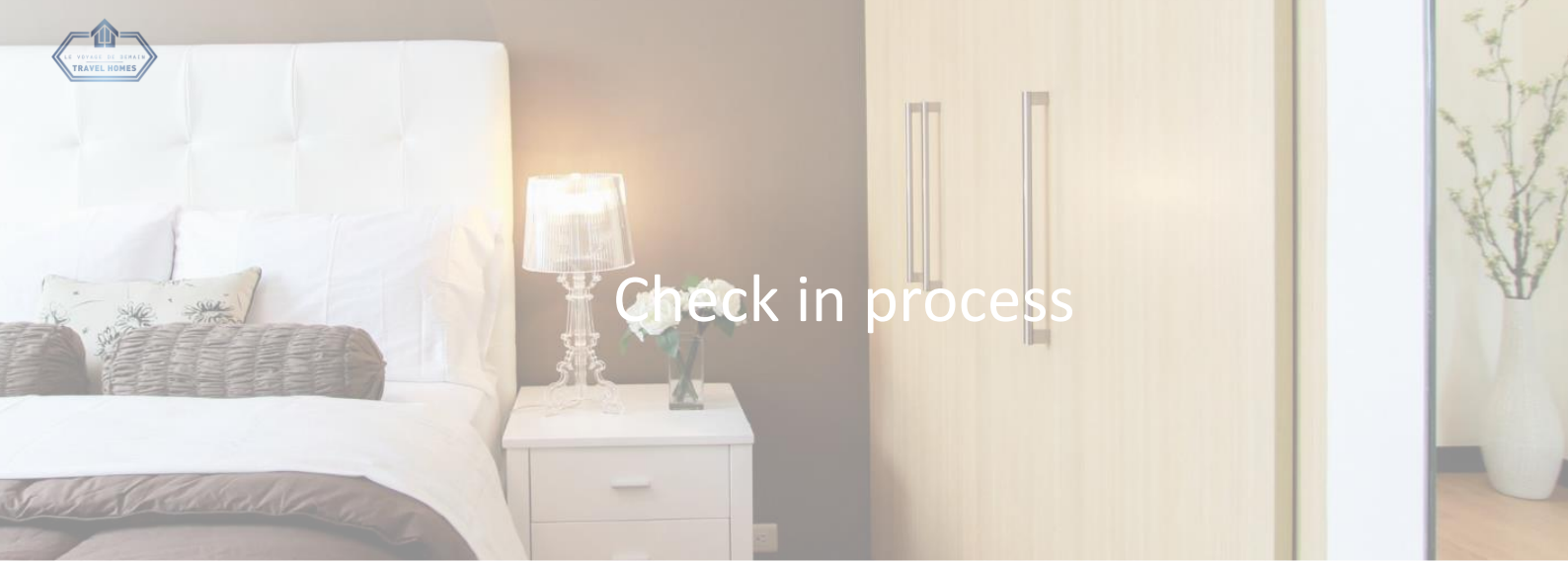

Check in process



Let's pick a place !



Once parked, you can go back to the building door and use the white key to open the door



Let's head to the first floor



Let's head to the first floor



Right side



You'll see « WELCOME » on the door

IMPORTANT : The lockbox is IN the mailbox RICHARD. Please don't try the other lockbox !!



Use the red key to turn the lock



You arrived, have a nice stay in Colmar !

IMPORTANT : The lockbox is IN the mailbox RICHARD. Please don't try the other lockbox !!